Newsletter

April 2016

Asperlutely Autsome Inc

PO Box 763
Mount Compass SA 5210

Website
http:///www.asperlutelyautsome.org

Email
info@asperlutelyautsome.org

Phone
0406 218 002

Donate
http://www.givenow.com.au/asperlutelyautsome

Latest News & Event Releases
http:///www.facebook.com/asperlutelyautsome

Questions & Feedback
http://www.facebook.com/Will Lissen
(previously Asperlutely Autsome)

In this issue .....

From the office.....2
Volunteer news 3
Autism Awareness Month 4
Upcoming events.....6
Region news 10
Past events..... 14
Fundraising..... 18
Donate..... 19
Getting out and about .. 20

Welcome!

Welcome to all our new families! We look forward to getting to know you. If you haven't yet registered with Asperlutely Autsome Inc, please download our registration pack online here:

https://www.dropbox.com/s/rq9rao80c7cl83q/Registration%20letter%20to%20families%20plus%20registration%20forms.pdf?dl=0:

Please contact us if you have any questions or difficulties.

We have lots planned for 2016, so keep an eye on our Facebook page and website, and make sure you are on our email list to keep up with what's on!

About Us

Vision We exist to break down barriers and work towards a community of inclusion and acceptance for families living with autism spectrum disorders.

Mission Asperlutely Autsome Inc is a community organisation providing unique opportunities for families living with autism spectrum disorders in South Australia. Asperlutely Autsome Inc supports and develops skills in an environment of encouragement and acceptance, where everyone is different, and being different is normal.

Company Overview We are a strict not-for-profit organisation primarily led by volunteers. We organise social events and weekends away that are ASD friendly, giving the opportunity for people and families living with ASD to build skills, socialise and participate in activities that would otherwise be difficult for them.

It is our aim to facilitate an environment that is rich in acceptance and diversity.

We aim for the whole family unit to gain from time out with other ASD families where everyone feels welcome and accepted.

Office helpers needed!

As most of you know we are primarily a volunteer-run organisation and most of our volunteers also travel ASD journeys with their own families.

Unfortunately, the administration of Asperlutely Autsome is not funded and therefore we are always thrilled to welcome volunteers into our office at Hackham on Wednesdays.

If you would to help out, please contact Leeann at volunteers@asperlutelyautsome.org

New member registration system

All registered members will soon be contacted to update their details as we move to our online registration system. Please stay tuned, we will be asking all members to participate in this information transfer.

DID YOU KNOW?

- **We have a number of teens and young adults taking on the role of mentor in some of our group programs such as Lego Clubs and the Mix. If you, or a young person you know, might be interested in helping out please contact the coordinator of the program.**
- **We aim to support the WHOLE family on their autism spectrum journey.**
- **Siblings are welcome to join our activities too.**
- **We are not aimed at any particular beginning, middle or end of the Autism spectrum, everyone is welcome to come and try.**
- **Asperlutely Autsome is primarily volunteer led.**
- **We have members of our team who are on the Autism spectrum themselves.**
- **We ask parents to come as we provide family activities, and parents need to have fun too!**

Useful contacts

Chairman - Geoff Sandell
chairman@asperlutelyautsome.org

Adventurers, Wet & Wild
- Tim Hazeldene
Mobile 0425 358 511

Board Secretary - Angela Niejalke
board secretary@asperlutelyautsome.org

Dad's Groups & Activities
– Ian Ward
ianward@asperlutelyautsome.org

Dads & Lads - Ian Ward
dadsandlads@asperlutelyautsome.org

Finance - Justine Yelland
finance@asperlutelyautsome.org

Happy Campers
- Ian Ward & Michelle Muller
michellem@asperlutelyautsome.org
ianward@asperlutelyautsome.org

JobClub
- Patricia Foley-Fielder
jobclub@asperlutelyautsome.org

Lego North - Andrew Sommers
legonorth@asperlutelyautsome.org

Lego South, The Mix, Arbury Park (Mother's & Daughters), Willow Springs, Homeschool Workshops, Registrations & Membership, General Enquiries
- Meg Eusope
meg@asperlutelyautsome.org

Mellow Tonin' It Down
- Dana Thomsen
mellowtoninitdown@asperlutelyautsome.org

Newsletter—Michelle Muller
michellem@asperlutelyautsome.org

Volunteering at Events & Retreats, Training
- Leeann Koesters
volunteers@asperlutelyautsome.org
Facebook Team Asperlutely Autsome Inc

Volunteers

Thank you to our wonderful group of 94 volunteers, we are so lucky to have you as part of our team!!

It has been a real team effort to get the year started with new faces in many of our programs. Welcome and thank you for your time, energy and desire to help our families enjoy life.

We had a wonderful turnout and team atmosphere at the Wet'n Wild Weekend at Goolwa and learned a lot about team work and continuous improvement. A big thanks to Tim and Zoe for the enormous effort they put into this event as the camp coordinators.

We always have room for more volunteers and if you are interested in helping out in any way please contact me at volunteers@asperlutelyautsome.org and I will be in touch.

We have implemented some new systems this year to bring us into line with best practice for our families and will be conducting referee checks for new and recently trained volunteers. If this applies to you I will be in touch shortly. Please remember to contact me when you need to renew your police clearance so that we can fill in the paperwork to have it processed for free (if I don't contact you first!).

We have some wonderful new groups and camps happening this year, all thanks to the ideas and willingness of our volunteers to make them happen. Thank you to everyone who has taken on new roles.

A huge thank you to Meg, our Events Coordinator, who makes sure we are doing everything the way that we need to be and keeps us running smoothly for our families.

Just a quick reminder that there are three things that need completing before you are able to volunteer and wear one of our wonderful team shirts:

1. Volunteer application paperwork completed
2. Successful police clearance and referee checks
3. Attending our training session 'The Asperlutely Autsome Way'

If you have any questions or suggestions please don't hesitate to send me an email.

Leeann Koesters
Volunteer Coordinator

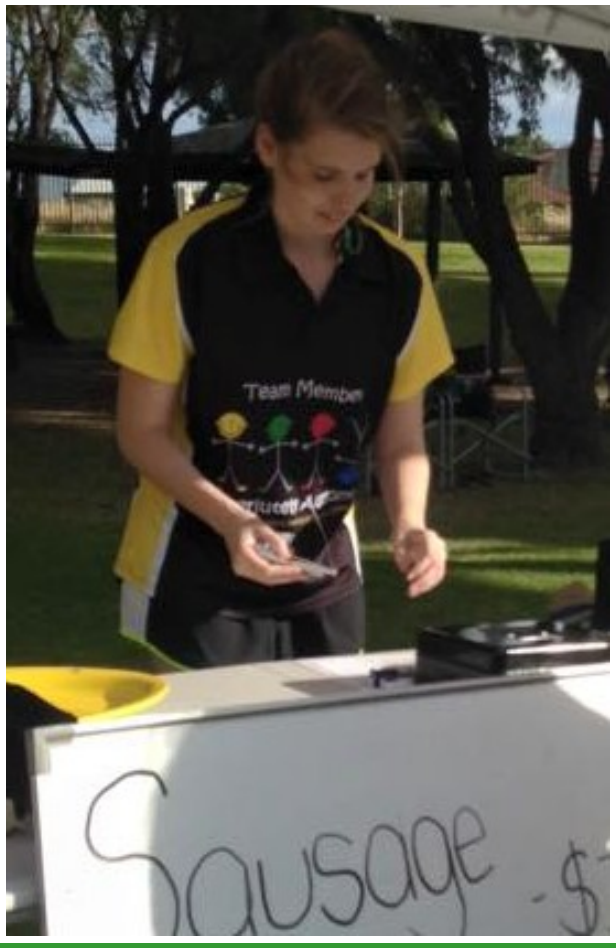

April is Autism Awareness month

We are the faces of Autism...
this month we need your awareness, but we need your acceptance all year round.

Asperlutely Autsome
where being different is normal

Supporting families on their Autism Spectrum journey . . .

Autism Awareness Month April

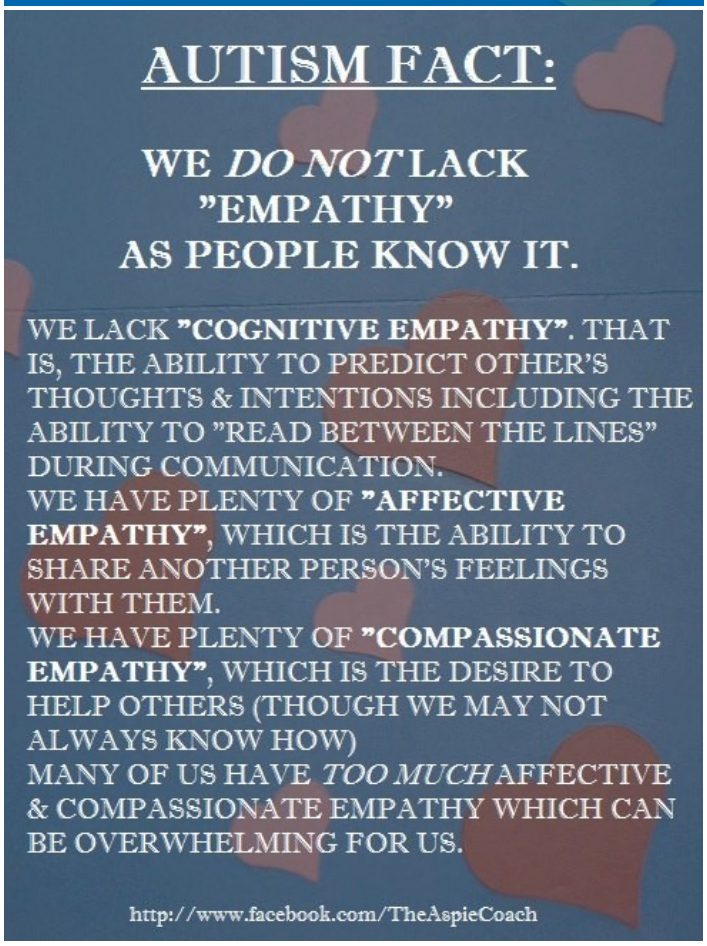

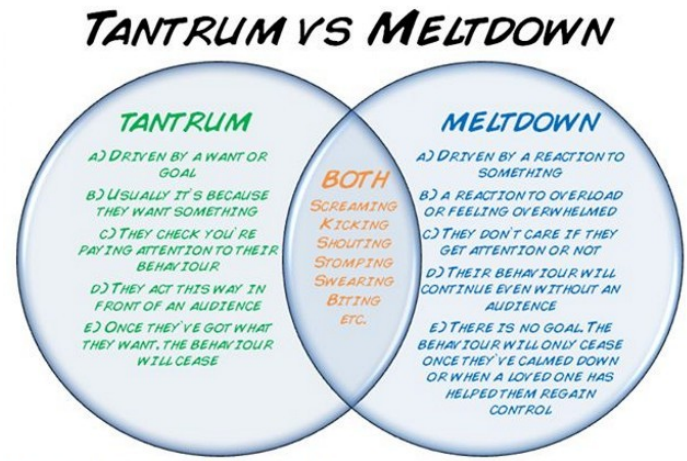

April 2016

Lego Club Fleurieu, Goolwa
Commencing Saturday, 9th April

Thanks to Fleurieu Philanthropy Foundation, we are able to offer fortnightly Lego Club sessions in 2016 on the Fleurieu Peninsula for Autism Spectrum Disorder (ASD) families.

This is an ASD friendly program, children with Autism Spectrum Disorder and their siblings and friends take priority place in this program. Other children by negotiation with organiser, please contact to discuss if interested.

Numbers are limited - so registration is required.

We do ask that each child have a parent present whilst building (coffee, tea and snack will be served!).

We recommend children be aged between 5-12 (negotiable) and advise CHILDREN UNDER 3 are not permitted to join in with the Lego due to safety restrictions.

FEES: Term 1 Free

Term 2 First session free then $12 per family

OR

Free for families registered with Asperlutely Autsome Inc, if unable to access NDIS Funding towards participation in this program.

Register by calling Jacinta on 0419 170 266
Email lego@fleurieu-philanthropy.org

Fleurieu Philanthropy Foundation

Four Oaks Farm Family Fun Day, Littlehampton
Tuesday, 18th April

What a perfect place for a fun school holiday picnic! BYO lunch, maybe something to throw on the bbq and come along for a fun family day out! We have exclusive use of the Four Oaks activities and barn. Lots of fun for the under 12's - pony rides, mini firetruck rides, animal feeding, merry go rounds, and a beautiful barn with fully equipped kitchen and bbq's for the whole family to have lunch! Snacks and drinks available for sale also.

The rides will be available from 10.30am to 12.30pm, but we are welcome to stay and use the facilities including the merry go round and barn for as long as we like. Ponies and some of the rides are suitable for children approximately 12 and under (ponies can only manage child-sized passengers and rides are child-sized), but any older children or non-participating children not joining in the rides can come along at no cost. It's still a lovely location with plenty of animals to see even without the rides.

Thanks to Morialta Trust we are able to offer this fun experience for $25 per participating child, $10 less than the regular price. Parents and any non participating siblings/children at no extra cost. Wristbands are generally used to identify paying children for rides (if these are an issue for any children of course we'll sort some alternative options).

Click here to book: http://www.eventbrite.com.au/e/asperlutely-autsome-four-oaks-farm-visit-april-holidays-2016-tickets-24361811835

April 2016

Bouncing into Holidays @ Team Trampoline, Norwood
Friday, 22nd April

Do your kids love to bounce? Need to get rid of a little energy in the school holidays? This event is for you!! 90 minutes of non-stop trampolining with the amazing crew at Team Trampoline! Suitable for a range of ages, please be extra vigilant if your children are young.

Cost: $15 including booking fee per child, no charge for adults. There will be a maximum of 30 per session.

Click here to book:

https://www.eventbrite.com.au/e/asperlutely-autsome-bouncing-fun-team-trampoline-visit-tickets-24360921171

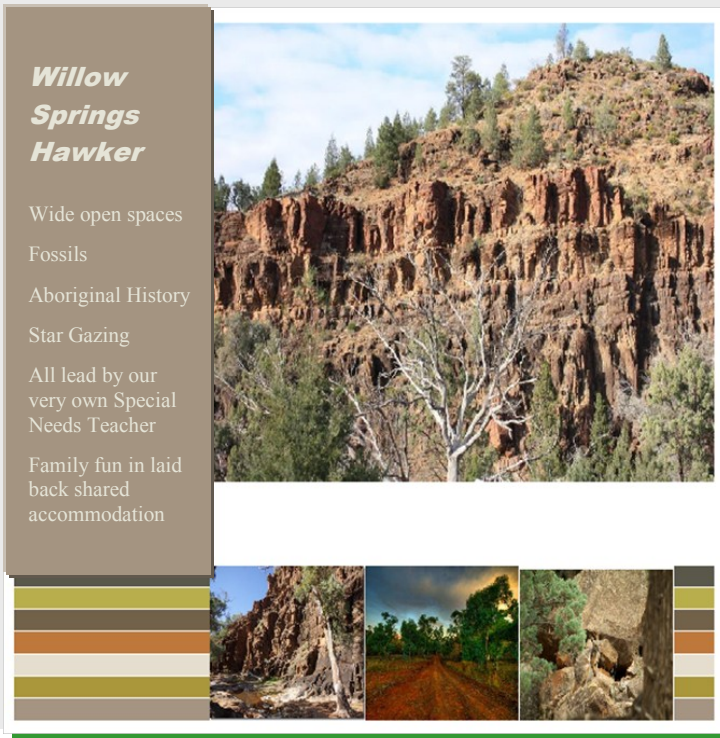

August 2016

Willow Springs Retreat, Flinders Ranges
Friday, 12th – Monday, 15th August

Get away from it all, and head bush to explore astronomy, fossils, Aboriginal history and beautiful, wide open spaces in the glorious Flinders Ranges. This retreat promises the unique experience of a Station Stay at Skytrek Willow Springs Station Pty Ltd.

Come join other families for this Unique Asperlutely Autsome Experience.

This retreat will be hosted by our events coordinator who has a passion for fossils, star gazing and FUN!

Shared accommodation in smaller "family" groups.

To apply to attend, please return an expression of interest form to meg@asperlutelyautsome.org. Click here to download the form:

https://www.dropbox.com/s/yx54d42oiare76j/Willow%20Springs%20Retreat%20expression%20of%20interest.pdf?dl=0

Costs between $150-$450 per family depending on accommodation type. Includes some meals. Some options for activities may incur further cost.

Accommodation options include:

- camping/campervan
- the shearers quarters (individual family rooms with shared lounges, common room and outdoor decking/campfire area - this will be at the heart of our activities) or
- the old Homestead - beautiful large homestead with numerous bedrooms, suitable for several families to share but further from the action.

We strongly suggest taking a four day long weekend Friday-Monday (or even staying longer if you have the option!) to make the most of this opportunity, and due to the distance to travel to this location from Adelaide.

Meg Eusope
Event Coordinator

Upcoming Events

Spaces still available in Workshop 3

Social Group and Activity Days

Our popular homeschool workshops are ready to take off again with a blast, on a mission with the children to ignite interest, spark positive friendships, and foster the creativity and individual ability and strengths of attending children in a variety of learning experiences and activities.

With the amazing support of Fleurieu Philanthropy and Asperlutely Autsome, we will be running a fortnightly homeschool workshop in the Fleurieu region prioritising children with an Autism Spectrum Disorder, their siblings, and children who face barriers to accessing education through school. Families willing to support the aims of this program also welcome to apply.

Our main mission is to value the already terrific and wonderful program that homeschoolers have and enrich this by providing opportunities to bring together children and home school families through social activities, outside educational visitors, theme based learning, nature play, and the exploration of a variety of sensory learning experiences.

Each workshop will be held fortnightly with the morning session including literacy and numeracy based activities and the afternoon session focusing on exploration and team based games and activities.

Enquiries to Meg Eusope (Project Coordinator) ☎0422407855

Fleurieu Homeschool Workshops

Designed for children on the autism spectrum, their siblings and children who face barriers to participation in school education.

Fleurieu Philanthropy Foundation

Asperlutely Autsome
where being different is normal

Workshop Teachers:
Meg Eusope
Leonie Voigt
Leeann Koesters

Workshop Location:
Goolwa Scout Hall
Daniel Ave, Goolwa North, SA

Workshop Dates for Term 1 2016

Workshop 1	Friday 18th March
Workshop 2	Friday 1st April
Workshop 3	Friday 15th April

$20 per child per session for full day attendance (9.30-3:30)
$10 per child per session for half day attendance.

Parents can either stay or leave during the workshops. As we want to encourage children to be as successful as possible, we highly recommend parents to stay or send a carer for children with high support needs. Please note the venue is not fenced and supervision is required for children with a tendency to wander.

Contact: meg@asperlutelyautsome.org
Phone: 0422407855

Connected Women's Weekend

June 2016

We are very excited to offer our first ever camp for women on the spectrum.

This wonderful weekend is being held in the heritage listed Old House at Woodhouse on the weekend of 17th-19th June.

It is fully catered for so we won't have to lift a finger, just enjoy a weekend to relax in the beautiful environment.

There is a wonderful array of activities on offer including art, nature walks, silent time and wonderful workshops with Dr Emma Goodall and Katharine Annear. Both are women on the spectrum who are very highly respected. We are excited to be able to have them offer their skills and knowledge with us. Further activities are still being planned.

Accommodation is bunk bed arrangements with approximately 2-3 people to a room. Disability access is also available for anyone unable to access the bunks on the second floor.

All women on the Autism Spectrum and female family members over the age of 18 are welcome to attend this beautiful weekend away.

Cost is $230 per person including accommodation, meals and activities.

Bookings will be available shortly through our website and Eventbrite.

Follow the link to see the accommodation and a short video on the beautiful venue:

http://www.woodhouse.org.au/accommodationsub.php?name=old_house

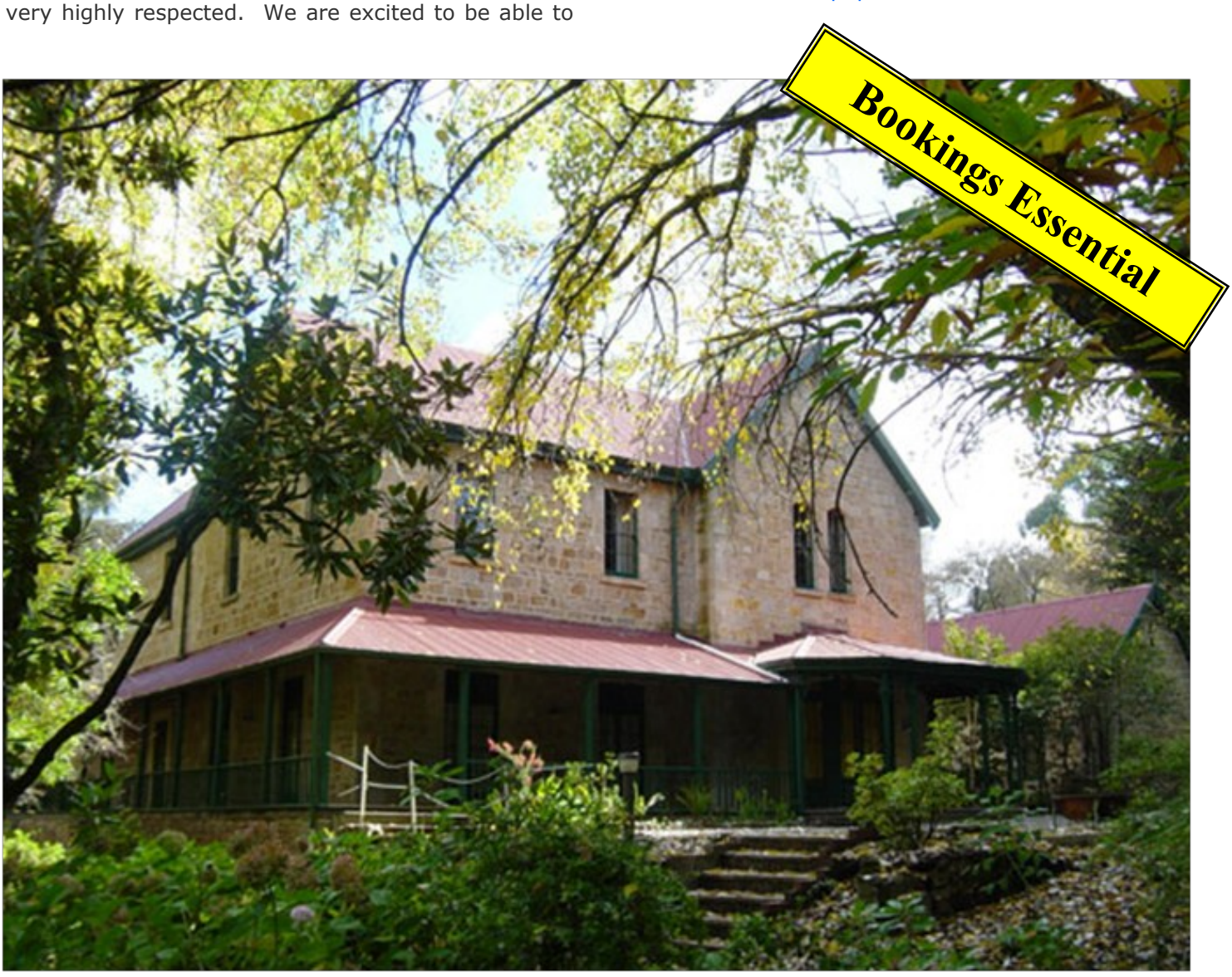

Asperlutely Autsome
where being different is normal

ANGLICARESA

playford communities for children +

Funded by the Australian Government Department of Social Services

Presents:

Lego Club North

Love Lego? Want to have fun meeting others and building your own designs?

Thanks to Communities for Children Playford, we are able to offer weekly Lego Club sessions in 2016 in the Northern Suburbs - for ASD families.

Children with Autism Spectrum Disorder and their siblings welcome. Numbers are limited - so registration is required.

We do ask each child to have a parent present whilst building... (coffee and biccies will be served!)

We recommend children be aged between 5-12 (negotiable) and advise CHILDREN UNDER 3 are not permitted to join in with the Lego due to safety restrictions. They may however stay and play with duplo in another room under the strict supervision of their parents.

Sessions held on weekly during school terms

⇒ Every **WEDNESDAY during school terms from 10th February 2016**

Time: 4.00-5.30 pm

⇒ **Location:** Communities of Hope, Lot 2 Pritchard St, Davoren Park 5113.

REGISTER by calling Amanda 0427965083

Or online:

https://www.surveymonkey.com/r/legonorth

Asperlutely Autsome
where being different is normal
PO Box 763
Mount Compass SA 5210
Mobile 0406 218 002
Email secretary@asperlutelyautsome.org
Web www.asperlutelyautsome.org

The MIX

For 10-14 year olds on the Autism spectrum & their siblings

Supported by:
Volunteers from Asperlutely Autsome Inc
City of Onkaparinga

Proudly funded by:
Communities for Children Onkaparinga
Anglicare SA

We need you . . .

This is all about you…

Ok so maybe a few others too!

Do you love Minecraft or maybe Dinosaurs, Fossils and Crystals or Lego…

What is it you want to throw into the mix?

We can't wait to have you show us your favorite things!

Each week our Mix Masters will take turns in throwing their thoughts, ideas, likes, dislikes and everything in between into the mix.

Touch it, read it, learn it, smell it, feel it, enjoy it!

This group is for you RUN BY you.

Our Marvelous Teen Mentors will join for their favourite sessions, teaching us all a thing or two.

To be held at:
Onkaparinga Youth Services
McKinna Road
Christie Downs

First of its kind program… Don't MIX out ! ! !

ASD; it can be a confusing place to be when you are trying to fit in.

Come along to our MIX of parents, carers, mentors, kids, siblings and volunteers.

Where we believe being different IS normal.

Each fortnight we will share our areas of interest, take on the new and explore the old. Encouraging kids aged 10 – 14 to share what matters to them and why, with their peers, parents and ASD specific mentors aged 15+. In between we will run some fabulous 'Mixtension' activities out and about in the community.

Come along and learn things from a different point of view whilst having fun and making some friends.

Care givers are required for some participation and to be onsite whilst sessions are running.

We welcome you to relax and chat with us over a coffee and cake. What a great opportunity for you to get to know some other parents/carers/ relatives. The Mix is all about seeing things from a different angle, no matter if you are young or young at heart when we open ourselves up to the possibility of seeing things differently the world gets more interesting.

We encourage you to apply if you have an Autism Spectrum Disorder or have a family member who does and you are aged between 10 and - 14 years old and are interested in sharing what makes you interesting.

Session content will be decided by the Mix Masters, please be sure to come along for all of our sessions – you never know what might happen!

To express interest in participating please email:

meg@asperlutelyautsome.org
or phone 0422407855

Session times

Sessions Term 2 2016 (fortnightly on Thursdays):

12 May.....5.30-7.00pm
26 May.....5.30-7.00pm
9 June.....5.30-7.00pm
23 June.....5.30-7.00pm

Final term 2 session—excursion—date and location to be confirmed.

communities for children onkaparinga
ANGLICARESA
ONKAPARINGA YOUTH

This is a Communities for Children activity funded by the Australian Government Department of Social Services

Asperlutely Autsome
where being different is normal

Aldinga Beach Children's Centre for Early Childhood Development and Parenting

Government of South Australia

Presents:

Lego Design Group South - Aldinga

Thanks to Communities for Children and Aldinga Childrens Centre, we are able to offer Lego Design sessions again in 2015- for ASD families. Come along and show your creativity and meet others who enjoy Lego-building. We will have a few special sessions and have some extra plans for the term!

Children with Autism Spectrum Disorder and their siblings welcome. Numbers are limited - so registration is required.

We do ask each child to have a parent present whilst building... (coffee, snacks and biccies will be served!)

We recommend children be aged between 5-12 (negotiable) and advise CHILDREN UNDER 3 are not permitted to join in with the Lego due to safety restrictions. They may however stay and play with duplo under the strict supervision of their parents.

Dates: Held fortnightly on Saturday mornings - Term 2 2016 dates:

⇒ Saturday 14th May

⇒ Saturday 28th May

⇒ Saturday 11th June

⇒ Saturday 25th June

⇒ Saturday 9th July

Time: 10.30am-12pm

Location: Aldinga Childrens Centre Evans St Aldinga

Cost: FREE (Gold coin donation for tea and coffee)

REGISTER by calling Meg 0422407855

Or online:

https://www.surveymonkey.com/r/legomix

communities for children onkaparinga

ANGLICARESA

This is a Communities for Children activity funded by the Australian Government Department of Social Services.

Homeschool Workshops

Our homeschool workshops in Goolwa are up and running again, exploring themes such as 'About Me' and 'Tricks & Games'. Learning and exploring together is fun!

Garden Island Kayaking Adventure

December 2015

It was great to see so many families heading out onto the water for this first-time event!

As promised, it proved to be an amazing adventure exploring mangroves and shipwrecks. And the dolphins did come out to play which was definitely the highlight!

Many thanks to Adventure Kayaking SA and Sailability for providing their rescue boat and generous volunteers for that little extra safety.

Waterworld

January

What a fabulous evening! It was great to have our volunteers out in force looking very professional in our new volunteer shirts.

Thanks to everyone who helped out, everyone that came along and of course The City of Tea Tree Gully's Waterworld at Ridgehaven!

Brick-a-laide 2016

March

Over the Easter long weekend our Lego Clubs had the opportunity to display their 'Easter' themed creations at the Brick-a-laide exhibition, held at the Adelaide Convention Centre.

The organisers and Convention Centre also kindly opened up early on the Saturday morning for a special sensory-friendly session for our Lego Club attendees.

Great fun was had by all, and we would like to thank Communities for Children Onkaparinga and Playford, the Adelaide Convention Centre and Brick-a-laide for their kind inclusion and support.

Want more Brick-a-laide? [Click here to see it on You Tube]

Wizbang

January

Many thanks to the families (and of course the volunteers) who came along to our evening Wizbang family fun session in the January school holidays,

So much fun, learning, interacting with others and making friends was had.

We arrange the opportunities, but quite honestly the only way our activities work, with only a handful of volunteers at each, is the amazing way families encourage and support each other. It is all the little things that make a difference; such as giving a smile and a nod, understanding when someone is finding it all a bit challenging for a little while, interacting, sharing ideas, introducing themselves and caring about each others journeys.

Thank you for being a part of this Asperlutely Autsome community and making it what it is.

Dad 'n Me Buddyverse Minecraft Session

March

We had lots of fun Minecrafting on Sunday 13th March using the Buddyverse server at the special 'Dad 'n Me' session kindly offered to us by Woodcroft Library. Thanks to the library for all their preparation and inclusion and we look forward to working together again soon!

Wet'n Wild

February

What an Asperlutely Autsome time we all had at our Wet'n Wild weekend at Goolwa on 6th and 7th February. The smiles say it all!

Tremendous thanks to our coordinators for this event, Tim and Zoe, and all the wonderful volunteers who worked tirelessly to make this event a success, as well as all families who participated and who helped however they could.

This weekend would not have been possible without the generous support of FPF (Fleurieu Philanthropy Foundation) and their funding which enabled us to offer this weekend at such a low cost to families.

Also many thanks to the generosity of Freedom Boat Hire, the generosity and time given by Goolwa Jet Ski and Busy Bouncers Castle & Party Hire, and a special thanks to the Goolwa Country Fire Service for the lunchtime visits.

Understanding Autism Workshop

April

Malcolm Mayfield presented a brilliant, entertaining and insider's view of Autism with the focus being on what it really means to "understand" people on the Autism spectrum.

Amongst the familiar faces of our member families were local teachers, speech pathologists and SSO/ESOs.

Malcolm has kindly donated $230 from this workshop to Asperlutely Autsome! Our sincere thanks go to Malcolm and his team at Autism S.T.A.R., Fleurieu Philanthropy, City of Victor Harbor and Victor Harbor Christian Gospel Centre.

Coming together is a beginning;
keeping together is progress;
working together is success.

Henry Ford
(Asperger Syndrome)

Malcolm's book is available on Ebay!

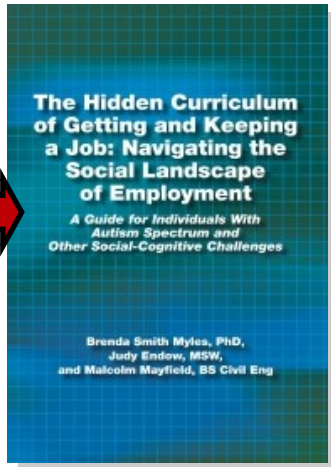

2016 People's Choice Community Lottery

Hello lovely people! Asperlutely Autsome is proud to be part of the People's Choice Community Lottery again this year!

Online tickets available NOW!

All proceeds of ticket sales via the Asperlutely Autsome page go towards Asperlutely Autsome Events! Help us reach our goal of $2,000!

We really appreciate your support!

Buy your tickets here:
https://www.peopleschoicecu.com.au/asperlutely-autsome-incorporated

Run4Autism South Coast Walk for Autism

Louise Davoren organised this year's walk which took place along the Victor Harbour walk way.

Congratulations to everyone who participated, which included member families.

So far, over $170 (and counting) has been raised and donated to Asperlutely Autsome which is very much appreciated. Many thanks to Louise Davoren and everyone who participated.

Many thanks go to our community who have been actively raising money and donating their efforts to Asperlutely Autsome. *Fantastic!*

We also thank **Morialta Trust, Fleurieu Philanthropy Foundation** and Communities for Children Playford and Onkaparinga for their ongoing support and funding.

MORIALTA TRUST INCORPORATED

Fleurieu Philanthropy Foundation

playford communities for children +

Funded by the Australian Government Department of Social Services

communities for children onkaparinga

Funded by the Australian Government Department of Social Services

Forever Young Fund

Steve Young was one of those ultra rare people who could just light up a room, with an infectious smile and cheeky sense of humour in his all too short life of 33 years he touched so many.

Steve passed away on 31/7/2013 after a long battle - through which he continued his selfless volunteer work for others.

His memory, the loveable character for whom nothing was too much trouble, will live on.

We created the Forever Young Fund in Steve's memory.

All donations made to the fund are used solely to directly benefit the families in need.

Dozens of families have been assisted so far thanks to donations to this fund.

Would like to donate?

Please write *Forever Young Fund* in the "special message" section so we can identify your donation.

Click here:
http://www.givenow.com.au/asperlutelyautsome

GiveNow.com.au
Give more, give smarter, give better, give now!

From time to time Asperlutely Autsome is advised of events and activities that may interest our families. They are not run by or endorsed by Asperlutely Autsome Inc.

SciWorld Sunday is proudly sponsored by

CITY OF Playford

ROTARY INTERNATIONAL

BAE SYSTEMS INSPIRED WORK

SAAB

This **FREE hands-on science expo** has something for everyone. Families will enjoy spectacular science shows, engaging native animal shows, our huge inflatable Stardome planetariums, slime-making, 3D printers, bugs n slugs, robotics workshops, roaming Daleks, Dig-a-dino activities and more. **Saab Australia** will also have a **flight simulator** and a mini-submarine display for all to enjoy.

PLUS follow the path from the Civic Centre to the **Healthy Living Festival** in the neighbouring car park and in the Grenville Community Connections Hub. **FREE** cooking demonstrations, health information stalls and activities, bouncy castle, Honk! Pop-up Play, Community Health Education Van and even an appearance by Prof Goodbrekky! So *learn* about healthy lifestyle choices, *connect* with services and like-minded people and *experience* what Playford has to offer.

SciWorld also offers science workshops and shows in schools, Pop-Up Science performances at community events, a Science Club for 5-15 year olds and very special Birthday Party experiences. Check out our website and Facebook page for more.

Find us on Facebook

Teachers! Check out our website for SciWorld's outreach programs

w www.sciworld.org.au *e* info@sciworld.org.au *p* (08) 8302 3046

BRICK BAROSSA
brickbarossa.com.au

Barossa's LEGO® Fan Event

July 16 & 17, 2016
St Jakobi Lutheran School
208 Lyndoch Valley Road, Lyndoch SA 5351

Book online: https://www.trybooking.com/Booking/BookingEventSummary.aspx?eid=176776

This is a fun outing for sensory seekers! Enjoy smelling the roses and a picnic in the Botanic Gardens.

Our top 10 Autism friendly outing hints

1. Provide visuals up to a day beforehand
2. Beat the crowds.... arrive nice and early
3. Keep it short
4. Bring a favourite toy or electronic device
5. Don't forget the ear muffs
6. Blanket for wrapping tight or covering the pram or stroller
7. Snacks and drinks for the car
8. Avoid the lines by eating at home before you go or when you get back
9. Pop a surprise in your handbag to use as a distraction
10. Keep it positive and happy, no matter what!!

breakfastbellies
QUIZ night
7.30pm Saturday 30th April
Hope Valley Lawn Bowls Club
1225 Grand Junction Road, Hope Valley
TICKETS $12
BOOKINGS 0423 132 402
I ♥ Cambodia
Cows for Cambodia
All proceeds to Cows for Cambodia.